



FOLIO: 2/35938

-----

SEARCH DATE	TIME	EDITION NO	DATE
-----	----	-----	----
13/10/2023	12:23 PM	-	-

VOL 11299 FOL 46 IS THE CURRENT CERTIFICATE OF TITLE

LAND

----

LOT 2 IN DEPOSITED PLAN 35938

LOCAL GOVERNMENT AREA QUEANBEYAN-PALERANG REGIONAL  
PARISH OF QUEANBEYAN COUNTY OF MURRAY  
TITLE DIAGRAM DP35938

FIRST SCHEDULE

-----

NEW SOUTH WALES LAND AND HOUSING CORPORATION

SECOND SCHEDULE (0 NOTIFICATIONS)

-----

NIL

NOTATIONS

-----

UNREGISTERED DEALINGS: NIL

\*\*\* END OF SEARCH \*\*\*



FOLIO: 1/35938

-----

SEARCH DATE	TIME	EDITION NO	DATE
-----	----	-----	----
13/10/2023	12:23 PM	-	-

VOL 11299 FOL 45 IS THE CURRENT CERTIFICATE OF TITLE

LAND

----

LOT 1 IN DEPOSITED PLAN 35938

LOCAL GOVERNMENT AREA QUEANBEYAN-PALERANG REGIONAL  
PARISH OF QUEANBEYAN COUNTY OF MURRAY  
TITLE DIAGRAM DP35938

FIRST SCHEDULE

-----

NEW SOUTH WALES LAND AND HOUSING CORPORATION

SECOND SCHEDULE (0 NOTIFICATIONS)

-----

NIL

NOTATIONS

-----

UNREGISTERED DEALINGS: NIL

\*\*\* END OF SEARCH \*\*\*

Plan Form No. 2 (for Deposited Plan)

Municipality of Queanbeyan

Shire of

F838465 14.4.53

PLAN

H.C.P.938

of subdivision of part of Lots 4.5 & 6, Sec.16 - D.P.1892

PARISH OF QUEANBEYAN COUNTY OF MURRAY

Scale: 60 Feet to an inch

DP 35938

FORMERLY

H.C.P.938

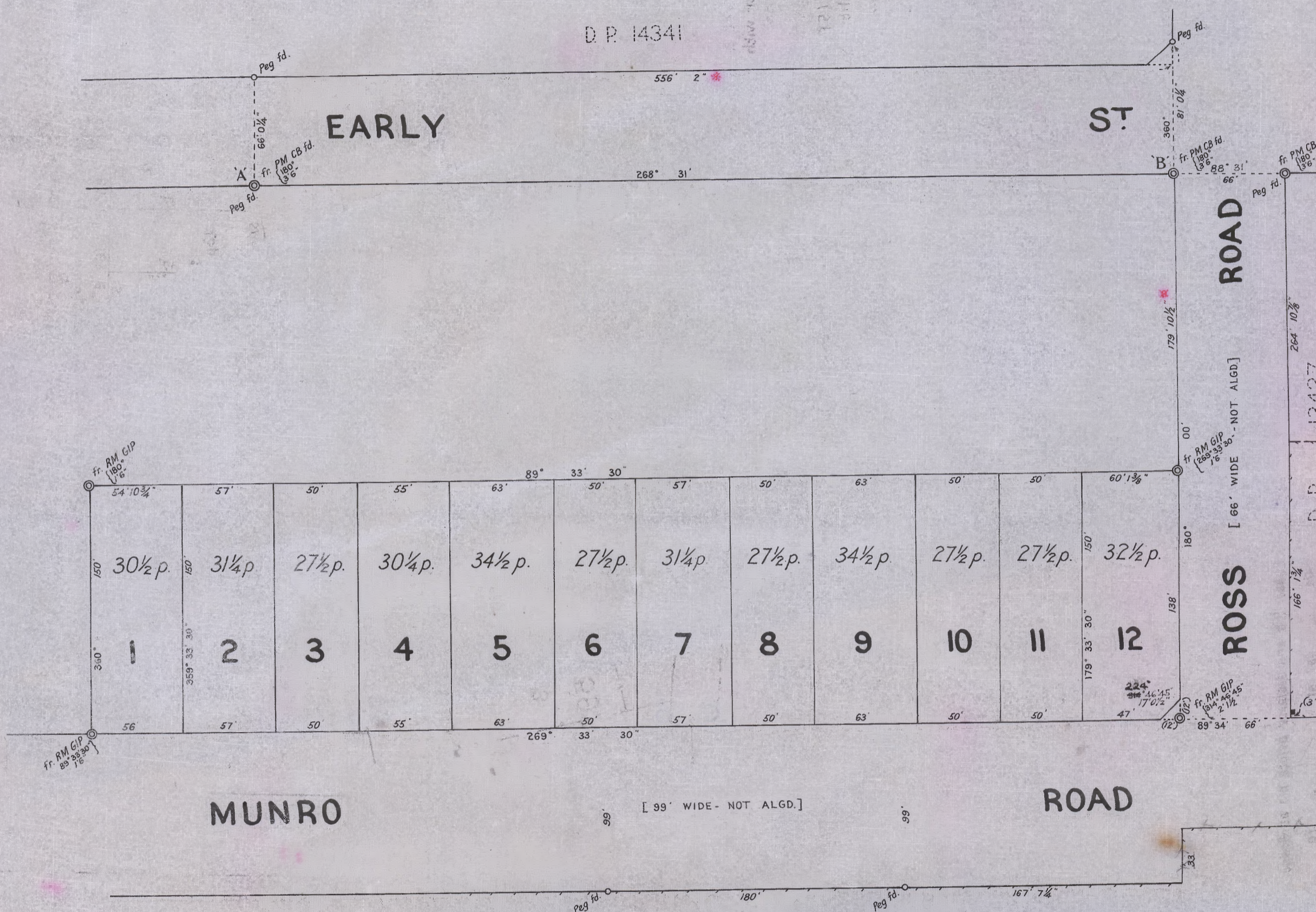

Approved by Council & Covered by Council Clerk's Certificate

No. of

Council Clerk

Datum line of Azimuth A-B.

Subscribed and declared before me at Canberra

this 11th day of October A.D. 1951

1070

(Signature) Harold Preston Stanley

Surveyor registered under the Surveyors Act, 1929.

J.P.

Date of Survey 15. 9. 1951

1.2142 LA/2320

\*Strike out either (1) or (2).

†Insert date of Survey.



CONVERSION TABLE ADDED IN  
REGISTRAR GENERAL'S DEPARTMENT

DP 35938

FEET INCHES		METRES
-	3	0.076
1	6	0.457
2	1 1/2	0.648
3	6	1.067
12	-	3.658
17	0 1/2	5.194
31	-	9.449
33	-	10.058
47	-	14.326
50	-	15.240
54	10 3/4	16.732
55	-	16.764
56	-	17.069
57	-	17.374
60	1 3/8	18.323
63	-	19.202
66	-	20.117
66	0 1/4	20.123
79	10 1/2	24.346
81	0 1/4	24.695
99	-	30.175
135	-	41.148
138	-	42.062
150	-	45.720
166	1 3/4	50.641
167	7 1/4	51.086
179	10 1/2	54.826
180	-	54.864
264	10 7/8	80.743
264	11 7/8	80.769
556	2	169.520

AC	RD	P	SQ M
-	-	27 1/2	695.6
-	-	30 1/4	765.1
-	-	30 1/2	771.4
-	-	31 1/4	790.4
-	-	32 1/2	822
-	-	34 1/2	872.6